

# PRIME COMMERCIAL AND INDUSTRIAL LAND OPPORTUNITIES IN DHOLERA

Explore Dholera's commercial and industrial land offerings across key zones like the City Centre and High Access Corridor.

# PRIME COMMERCIAL AND INDUSTRIAL LAND OPPORTUNITIES IN DHOLERA

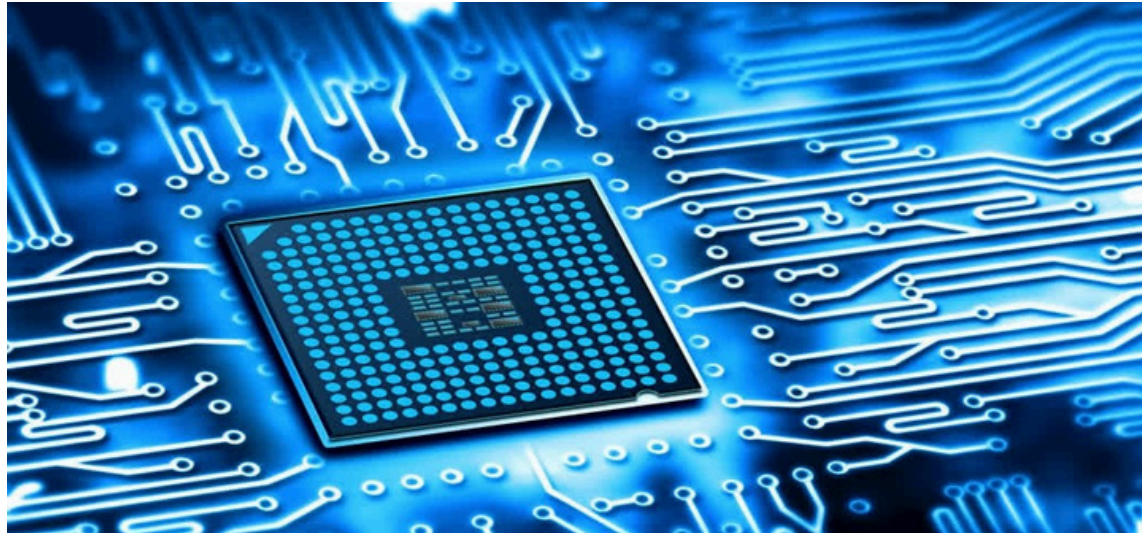

**Property title:- INDUSTRIAL LAND IN AMBALI**

**Property ID:- 7**

**N A status:- NA READY**

**Road size:- 250 MTR**

**Area:- 42693.00/ Sq feet**

**Zone:- Industrial & Logistic Zone**

**Village:- AMBALI**

**Tp:- DP Zone Map**

**Development phase:- Activation Area**



**Property title:- RESIDENTIAL LAND IN OTARIA**

**Property ID:- 16**

**N A status:- NA READY**

**Road size:- 24 Mtr**

**Area:- 32474.50/ Sq feet**

**Zone:- Residential**

**Village:- OTARIA**

**Tp:- 3-C**

**Development phase:- Activation Area**



**Property title:- RESIDENTIAL LAND IN ZANKHI**

**Property ID:- 17**

**N A status:- NA READY**

**Road size:- 25 MTR**

**Area:- 115741.90/ Sq feet**

**Zone:- Residential**

**Village:- ZANKHI**

**Tp:- 6B**

**Development phase:- Activation Area**

# PRIME COMMERCIAL AND INDUSTRIAL LAND OPPORTUNITIES IN DHOLERA



**Property title:- RESIDENTIAL LAND IN ZANKHI**

**Property ID:- 18**

**N A status:- NA INTIMATION**

**Road size:- 30+18 MTR**

**Area:- 108251.90/ Sq feet**

**Zone:- Residential**

**Village:- ZANKHI**

**Tp:- 6B**

**Development phase:- Activation Area**



**Property title:- RECREATION LAND IN BHIMTALAV**

**Property ID:- 19**

**N A status:- NA READY**

**Road size:- 20 MTR**

**Area:- 42372.00/ Sq feet**

**Zone:- Sports Zone**

**Village:- BHIMTALAV**

**Tp:- 2-B-5**

**Development phase:- Activation Area**



**Property title:- RESIDENTIAL LAND IN ZANKHI**

**Property ID:- 17**

**N A status:- NA READY**

**Road size:- 25 MTR**

**Area:- 115741.90/ Sq feet**

**Zone:- Residential**

**Village:- ZANKHI**

**Tp:- 6B**

**Development phase:- Activation Area**

# PRIME COMMERCIAL AND INDUSTRIAL LAND OPPORTUNITIES IN DHOLERA



Property title:- **INDUSTRIAL LAND IN AMBALI**

Property ID:- 22

N A status:- NA READY

Road size:- 20 MTR

Area:- 195938.40/ Sq feet

Zone:- Industrial & Logistic Zone

Village:- AMBALI

Tp:- 1-A-1

Development phase:- Activation Area



Property title:- **INDUSTRIAL LAND IN AMBALI**

Property ID:- 23

N A status:- 4 MONTH

Road size:- 20\*20 MTR

Area:- 173211.60/ Sq feet

Zone:- Industrial & Logistic Zone

Village:- AMBALI

Tp:- 1-A-1

Development phase:- Activation Area



Property title:- **RESIDENTIAL LAND IN BHADIYAD**

Property ID:- 24

N A status:- NA READY

Road size:- 55 MTR

Area:- 86605.80/ Sq feet

Zone:- Residential

Village:- BHADIYAD

Tp:- 2-B-6

Development phase:- Activation Area

# PRIME COMMERCIAL AND INDUSTRIAL LAND OPPORTUNITIES IN DHOLERA



**Property title:- RESIDENTIAL LAND IN MAHADEVPURA**

**Property ID:- 25**

**N A status:- NA READY**

**Road size:- 48\*18 MTR**

**Area:- 92726.20/ Sq feet**

**Zone:- Residential**

**Village:- MAHADEVPURA**

**Tp:- 4-B-2**

**Development phase:- Activation Area**



**Property title:- RESIDENTIAL LAND IN OTARIYA**

**Property ID:- 26**

**N A status:- NA READY**

**Road size:- 12 MTR**

**Area:- 162522.30/ Sq feet**

**Zone:- Residential**

**Village:- OTARIA**

**Tp:- 2-B-4**

**Development phase:- Activation Area**



**Property title:- RESIDENTIAL LAND IN OTARIYA**

**Property ID:- 27**

**N A status:- 4 MONTH**

**Road size:- 30 MTR**

**Area:- 114671.90/ Sq feet**

**Zone:- Residential**

**Village:- OTARIA**

**Tp:- 2-B-4**

**Development phase:- Activation Area**

# PRIME COMMERCIAL AND INDUSTRIAL LAND OPPORTUNITIES IN DHOLERA



**Property title:- RESIDENTIAL LAND IN OTARIYA**

**Property ID:- 29**

**N A status:- NA READY**

**Road size:- 18+18 MTR**

**Area:- 90318.70/ Sq feet**

**Zone:- Residential**

**Village:- OTARIA**

**Tp:- 3-C**

**Development phase:- Activation Area**



**Property title:- RESIDENTIAL LAND IN OTARIYA**

**Property ID:- 30**

**N A status:- NA INTIMATION**

**Road size:- 48 MTR**

**Area:- 60337.30/ Sq feet**

**Zone:- Residential**

**Village:- OTARIA**

**Tp:- 2-B-4**

**Development phase:- Activation Area**



**Property title:- INDUSTRIAL LAND IN AMBALI**

**Property ID:- 31**

**N A status:- NA READY**

**Road size:- 55 MTR**

**Area:- 115838.20/ Sq feet**

**Zone:- Industrial & Logistic Zone**

**Village:- AMBALI**

**Tp:- 1-A-1**

**Development phase:- Activation Area**

# PRIME COMMERCIAL AND INDUSTRIAL LAND OPPORTUNITIES IN DHOLERA



**Property title:- INDUSTRIAL LAND IN AMBALI**

**Property ID:- 32**

**N A status:- NA READY**

**Road size:- 250 MTR**

**Area:- 42693.00/ Sq feet**

**Zone:- Industrial & Logistic Zone**

**Village:- AMBALI**

**Tp:- 1-A-4**

**Development phase:- Activation Area**



**Property title:- INDUSTRIAL LAND IN AMBALI**

**Property ID:- 33**

**N A status:- NA READY**

**Road size:- 45+20 MTR**

**Area:- 230841.80/ Sq feet**

**Zone:- Industrial & Logistic Zone**

**Village:- AMBALI**

**Tp:- 1-A-1**

**Development phase:- Activation Area**



**Property title:- RESIDENTIAL LAND IN MAHADEVPURA**

**Property ID:- 34**

**N A status:- NA READY**

**Road size:- 55+48 MTR**

**Area:- 95914.80/ Sq feet**

**Zone:- Residential**

**Village:- MAHADEVPURA**

**Tp:- 4-B-2**

**Development phase:- Activation Area**

# PRIME COMMERCIAL AND INDUSTRIAL LAND OPPORTUNITIES IN DHOLERA



**Property title:- INDUSTRIAL LAND IN MUNDI**

**Property ID:- 35**

**N A status:- NA READY**

**Road size:- 18\*18 MTR**

**Area:- 78120.70/ Sq feet**

**Zone:- Industrial & Logistic Zone**

**Village:- MUNDI**

**Tp:- 4-B-2**

**Development phase:- Activation Area**



**Property title:- INDUSTRIAL LAND IN MUNDI**

**Property ID:- 36**

**N A status:- NA READY**

**Road size:- 18 MTR**

**Area:- 108251.90/ Sq feet**

**Zone:- Industrial & Logistic Zone**

**Village:- MUNDI**

**Tp:- 4-B-2**

**Development phase:- Activation Area**



**Property title:- RESIDENTIAL LAND IN OTARIYA**

**Property ID:- 37**

**N A status:- NA READY**

**Road size:- 24 MTR**

**Area:- 32474.50/ Sq feet**

**Zone:- Residential**

**Village:- OTARIA**

**Tp:- 3-C**

**Development phase:- Activation Area**



# PRIME COMMERCIAL AND INDUSTRIAL LAND OPPORTUNITIES IN DHOLERA



**Property title:- INDUSTRIAL LAND IN AMBALI**

**Property ID:- 38**

**N A status:- NA READY**

**Road size:- 55 MTR**

**Area:- 110691.50/ Sq feet**

**Zone:- Industrial & Logistic Zone**

**Village:- AMBALI**

**Tp:- 1-A-1**

**Development phase:- Activation Area**



**Property title:- INDUSTRIAL LAND IN MUNDI**

**Property ID:- 39**

**N A status:- 4 MONTH**

**Road size:- 25 MTR**

**Area:- 108251.90/ Sq feet**

**Zone:- Industrial & Logistic Zone**

**Village:- MUNDI**

**Tp:- 4-B-2**

**Development phase:- Activation Area**



**Property title:- INDUSTRIAL LAND IN MUNDI**

**Property ID:- 41**

**N A status:- 6 MONTH**

**Road size:- 25 MTR**

**Area:- 150142.40/ Sq feet**

**Zone:- Industrial & Logistic Zone**

**Village:- MUNDI**

**Tp:- 4-B-2**

**Development phase:- Activation Area**

# PRIME COMMERCIAL AND INDUSTRIAL LAND OPPORTUNITIES IN DHOLERA



Property title:- **RESIDENTIAL LAND IN OTARIYA**

Property ID:- 42

N A status:- NA READY

Road size:- 18 MTR

Area:- 93539.40/ Sq feet

Zone:- Residential

Village:- OTARIA

Tp:- 3-A

Development phase:- Activation Area



Property title:- **RESIDENTIAL LAND IN PANCHI**

Property ID:- 43

N A status:- AGRI

Road size:- 24 MTR

Area:- 126655.90/ Sq feet

Zone:- Residential

Village:- PANCHI

Tp:- 4-B-1

Development phase:- Activation Area



Property title:- **RESIDENTIAL LAND IN HEBATPUR**

Property ID:- 44

N A status:- NA READY

Road size:- 55 MTR

Area:- 131107.10/ Sq feet

Zone:- Residential

Village:- HEBATPUR

Tp:- 5-B

Development phase:- Activation Area

# PRIME COMMERCIAL AND INDUSTRIAL LAND OPPORTUNITIES IN DHOLERA



Property title:- **COMMERCIAL LAND IN PANCHI**

Property ID:- 45

N A status:- NA READY

Road size:- 55 MTR

Area:- 100387.40/ Sq feet

Zone:- High Access Corridor

Village:- PANCHI

Tp:- 4-B-2

Development phase:- Activation Area



Property title:- **COMMERCIAL LAND IN PANCHI**

Property ID:- 46

N A status:- NA READY

Road size:- 24 MTR

Area:- 86605.80/ Sq feet

Zone:- High Access Corridor

Village:- PANCHI

Tp:- 4-B-1

Development phase:- Activation Area



Property title:- **COMMERCIAL LAND IN PANCHI**

Property ID:- 47

N A status:- NA READY

Road size:- 55 MTR

Area:- 64949.00/ Sq feet

Zone:- City Centre

Village:- PANCHI

Tp:- 4-B-2

Development phase:- Activation Area

# PRIME COMMERCIAL AND INDUSTRIAL LAND OPPORTUNITIES IN DHOLERA



**Property title:- COMMERCIAL LAND IN PANCHI**

**Property ID:- 48**

**N A status:- NA READY**

**Road size:- 55+18 MTR**

**Area:- 159119.70/ Sq feet**

**Zone:- High Access Corridor**

**Village:- PANCHI**

**Tp:- 4-B-2**

**Development phase:- Activation Area**



**Property title:- COMMERCIAL LAND IN SANDHIDA**

**Property ID:- 49**

**N A status:- NA READY**

**Road size:- 18 MTR**

**Area:- 41483.90/ Sq feet**

**Zone:- High Access Corridor**

**Village:- SANDHIDA**

**Tp:- 2-B-3**

**Development phase:- Activation Area**



**Property title:- COMMERCIAL LAND IN SANDHIDA**

**Property ID:- 50**

**N A status:- NA READY**

**Road size:- 18 MTR**

**Area:- 54869.60/ Sq feet**

**Zone:- High Access Corridor**

**Village:- SANDHIDA**

**Tp:- 3-A**

**Development phase:- Activation Area**

# PRIME COMMERCIAL AND INDUSTRIAL LAND OPPORTUNITIES IN DHOLERA



**Property title:- RESIDENTIAL LAND IN KADIPUR**

**Property ID:- 51**

**N A status:- NA READY**

**Road size:- 18+18 MTR**

**Area:- 65548.20/ Sq feet**

**Zone:- Residential**

**Village:- KADIPUR**

**Tp:- 1-A-2**

**Development phase:- Activation Area**



**Property title:- COMMERCIAL LAND IN KADIPUR**

**Property ID:- 52**

**N A status:- NA READY**

**Road size:- 18 MTR**

**Area:- 64478.20/ Sq feet**

**Zone:- Knowledge and IT Zone**

**Village:- KADIPUR**

**Tp:- 1-A-2**

**Development phase:- Activation Area**



**Property title:- COMMERCIAL LAND IN AMBALI**

**Property ID:- 53**

**N A status:- NA READY**

**Road size:- 18+18 MTR**

**Area:- 140084.40/ Sq feet**

**Zone:- City Centre**

**Village:- AMBALI**

**Tp:- 1-A-2**

**Development phase:- Activation Area**

# PRIME COMMERCIAL AND INDUSTRIAL LAND OPPORTUNITIES IN DHOLERA

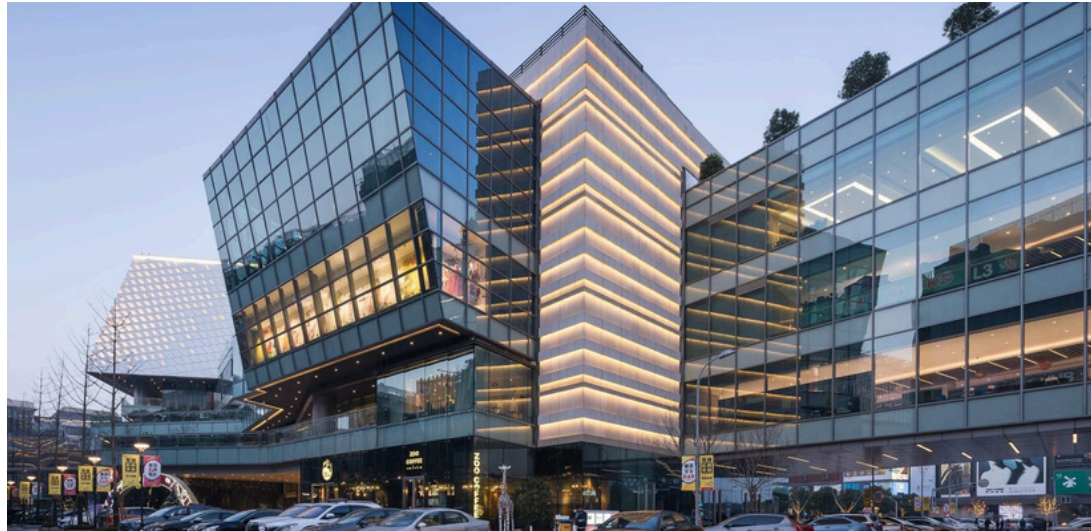

Property title:- **COMMERCIAL LAND IN KADIPUR**

Property ID:- 54

N A status:- 4 MONTH

Road size:- 20 MTR

Area:- 151437.10/ Sq feet

Zone:- Knowledge and IT Zone

Village:- KADIPUR

Tp:- 1-A-2

Development phase:- Linear Area



Property title:- **COMMERCIAL LAND IN AMBALI**

Property ID:- 55

N A status:- 4 MONTH

Road size:- 20+18 MTR

Area:- 66757.30/ Sq feet

Zone:- City Centre

Village:- AMBALI

Tp:- 1-A-1

Development phase:- Linear Area



Property title:- **COMMERCIAL LAND IN PANCHI**

Property ID:- 56

N A status:- NA READY

Road size:- 55 MTR

Area:- 111504.70/ Sq feet

Zone:- High Access Corridor

Village:- PANCHI

Tp:- 5-A

Development phase:- Linear Area

# PRIME COMMERCIAL AND INDUSTRIAL LAND OPPORTUNITIES IN DHOLERA

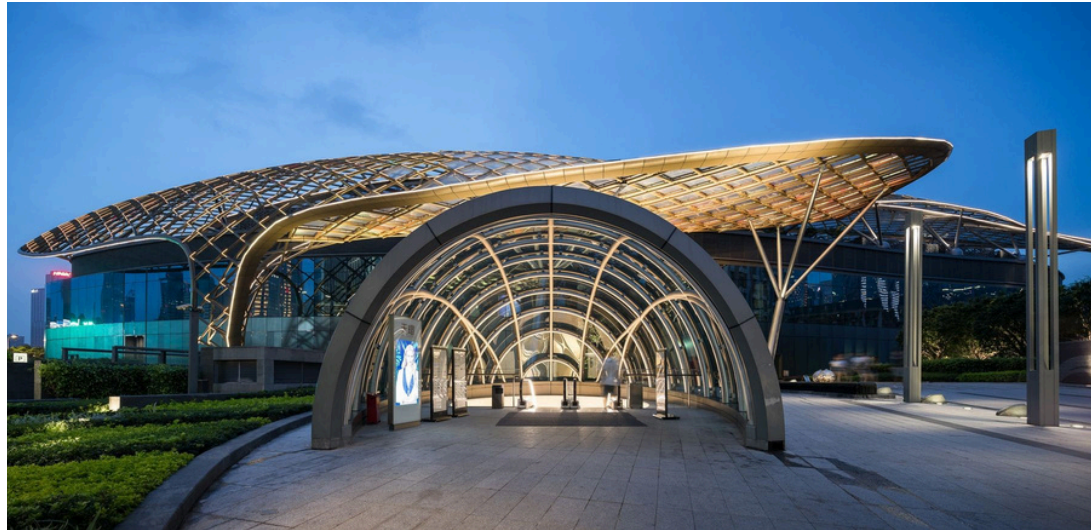

Property title:- **COMMERCIAL LAND IN AMBALI**

Property ID:- 57

N A status:- NA READY

Road size:- 55 MTR

Area:- 167091.20/ Sq feet

Zone:- City Centre

Village:- AMBALI

Tp:- 1-A-1

Development phase:- Linear Area



Property title:- **COMMERCIAL LAND IN AMBALI**

Property ID:- 58

N A status:- NA READY

Road size:- 20 MTR

Area:- 27606.00/ Sq feet

Zone:- City Centre

Village:- AMBALI

Tp:- 1-A-1

Development phase:- Linear Area



Property title:- **COMMERCIAL LAND IN AMBALI**

Property ID:- 59

N A status:- WITHOUT NA

Road size:- 55 MTR

Area:- 82668.20/ Sq feet

Zone:- City Centre

Village:- AMBALI

Tp:- 1-A-2

Development phase:- Linear Area

# PRIME COMMERCIAL AND INDUSTRIAL LAND OPPORTUNITIES IN DHOLERA



Property title:- **COMMERCIAL LAND IN PANCHI**

Property ID:- 60

N A status:- NA READY

Road size:- 55+18 MTR

Area:- 151298.00/ Sq feet

Zone:- High Access Corridor

Village:- PANCHI

Tp:- 5-A

Development phase:- Linear Area



Property title:- **COMMERCIAL LAND IN PANCHI**

Property ID:- 61

N A status:- NA READY

Road size:- 55 MTR

Area:- 71497.40/ Sq feet

Zone:- High Access Corridor

Village:- PANCHI

Tp:- 3-B

Development phase:- Linear Area



Property title:- **COMMERCIAL LAND IN SANDHIDA**

Property ID:- 62

N A status:- 4 MONTH

Road size:- 55+18 MTR

Area:- 154197.70/ Sq feet

Zone:- High Access Corridor

Village:- SANDHIDA

Tp:- 2-B-3

Development phase:- Linear Area



# PRIME COMMERCIAL AND INDUSTRIAL LAND OPPORTUNITIES IN DHOLERA



**Property title:- RESIDENTIAL LAND IN DHOLERA**

**Property ID:- 63**

**N A status:- NA READY**

**Road size:- 55 MTR**

**Area:- 31993.00/ Sq feet**

**Zone:- Residential**

**Village:- DHOLERA**

**Tp:- 2-B-1**

**Development phase:- Linear Area**



**Property title:- RESIDENTIAL LAND IN DHOLERA**

**Property ID:- 64**

**N A status:- NA READY**

**Road size:- 55 MTR**

**Area:- 54174.10/ Sq feet**

**Zone:- Residential**

**Village:- DHOLERA**

**Tp:- 2-B-1**

**Development phase:- Linear Area**



**Property title:- INDUSTRIAL LAND IN MAHADEVPURA**

**Property ID:- 20**

**N A status:- NA READY**

**Road size:- 24 MTR**

**Area:- 115142.70/ Sq feet**

**Zone:- Industrial & Logistic Zone**

**Village:- MAHADEVPURA**

**Tp:- 4-B-2**

**Development phase:- Non-Linear**

# PRIME COMMERCIAL AND INDUSTRIAL LAND OPPORTUNITIES IN DHOLERA



Property title:- **RESIDENTIAL LAND IN OTARIYA**

Property ID:- 28

N A status:- AGRI

Road size:- 18 MTR

Area:- 65933.40/ Sq feet

Zone:- Residential

Village:- OTARIA

Tp:- 3-C

Development phase:- Non-Linear



Property title:- **INDUSTRIAL LAND IN MUNDI**

Property ID:- 40

N A status:- 4 MONTH

Road size:- 48 MTR

Area:- 36048.30/ Sq feet

Zone:- Industrial & Logistic Zone

Village:- MUNDI

Tp:- 4-B-2

Development phase:- Activation Area